

## Conservation Tracking for the Sonoma-Marín Saving Water Partnership

**Table 1: April 2021 Water Usage**

Water Retailer	Total Deliveries (Gallons)	2013 Benchmark (Gallons)	Relative to 2013 Benchmark
Cal Am	23,766,000	23,030,000	3%
Cotati	26,266,295	26,328,761	0%
Healdsburg	48,620,000	52,066,064	-7%
Marin Municipal	669,900,778	693,942,974	-3%
North Marin	225,413,523	240,000,000	-6%
Petaluma	226,140,594	249,139,449	-9%
Rohnert Park	139,572,280	143,000,000	-2%
Santa Rosa	584,462,452	575,718,337	2%
Sonoma	61,282,798	64,388,242	-5%
Valley of the Moon	79,318,390	85,656,565	-7%
Windsor	89,641,610	96,513,934	-7%
<b>SMSWP Total</b>	<b>2,174,384,720</b>	<b>2,249,784,326</b>	<b>-3%</b>

**Table 2: 2021 Year to Date Water Usage**

Water Retailer	Total Deliveries (Gallons)	2013 Benchmark (Gallons)	Relative to 2013 Benchmark
Cal Am	75,137,000	74,944,000	0%
Cotati	74,660,024	85,275,207	-12%
Healdsburg	144,728,000	159,456,572	-9%
Marin Municipal	2,132,000,732	2,317,846,371	-8%
North Marin	686,195,023	750,000,000	-9%
Petaluma	708,400,074	793,818,514	-11%
Rohnert Park	425,094,168	447,000,000	-5%
Santa Rosa	1,687,464,404	1,802,695,093	-6%
Sonoma	156,927,202	200,463,798	-22%
Valley of the Moon	220,002,506	253,430,947	-13%
Windsor	269,772,043	298,019,805	-9%
<b>SMSWP Total</b>	<b>6,580,381,176</b>	<b>7,182,950,307</b>	<b>-8%</b>

**Chart 1: SMSWP Deliveries & GPCD**

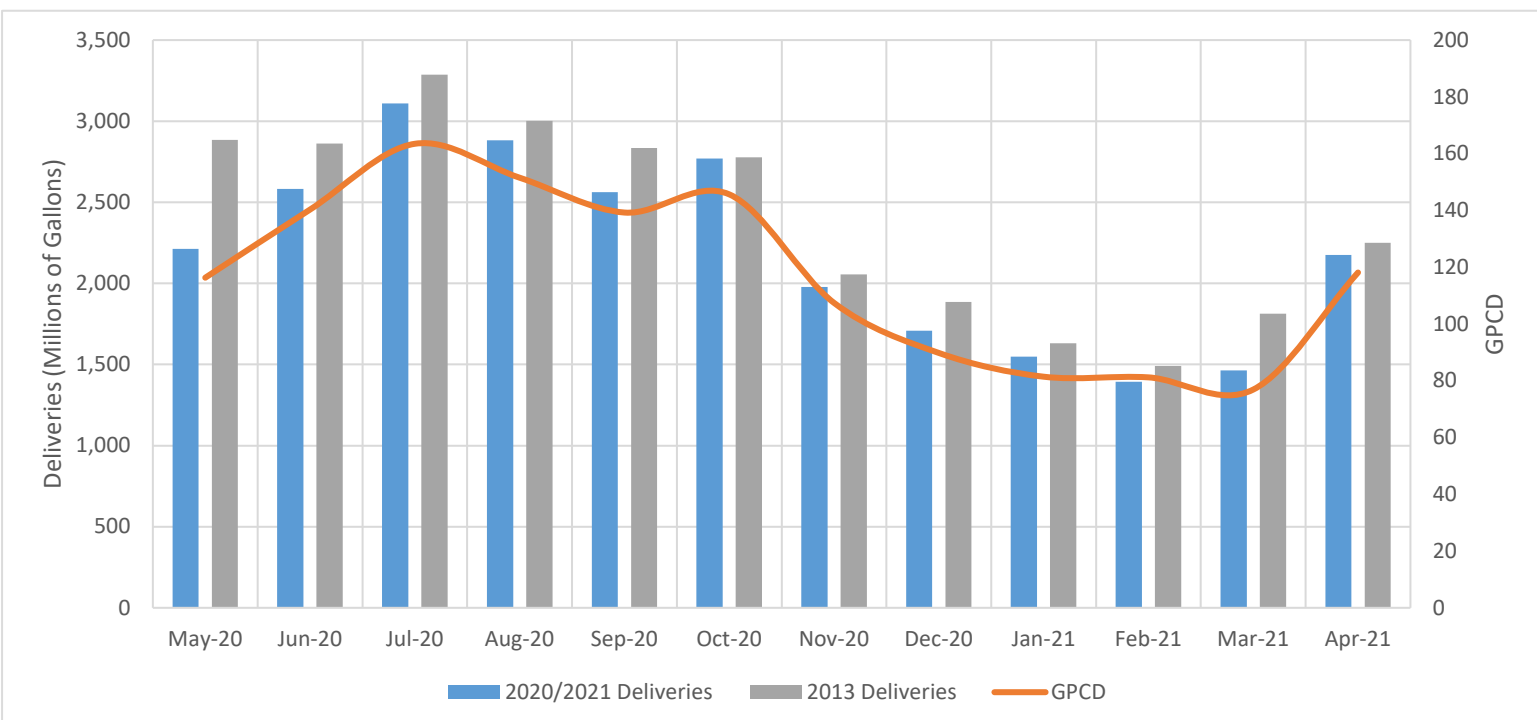

**2013 Benchmark:** 2013 was selected as the benchmark per Executive Order B-40-17, which continues the reporting requirements established in Executive Order B-29-15.

**Chart 2: SMSWP GPCD Time Series**

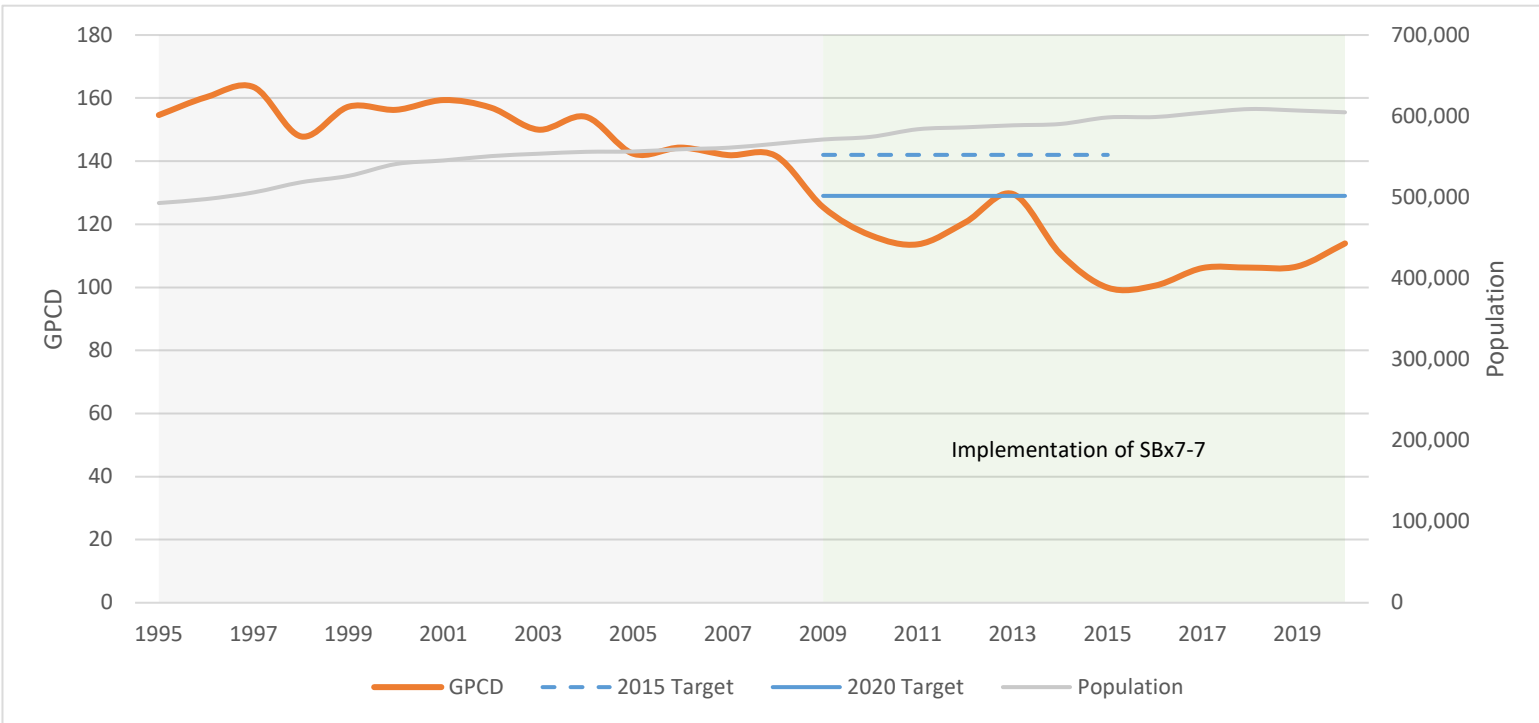

**Note:** Chart 2 excludes GPCD and population data for Cal Am and Healdsburg who joined the SMSWP after the establishment of the regional 20x2020 targets displayed on the chart.